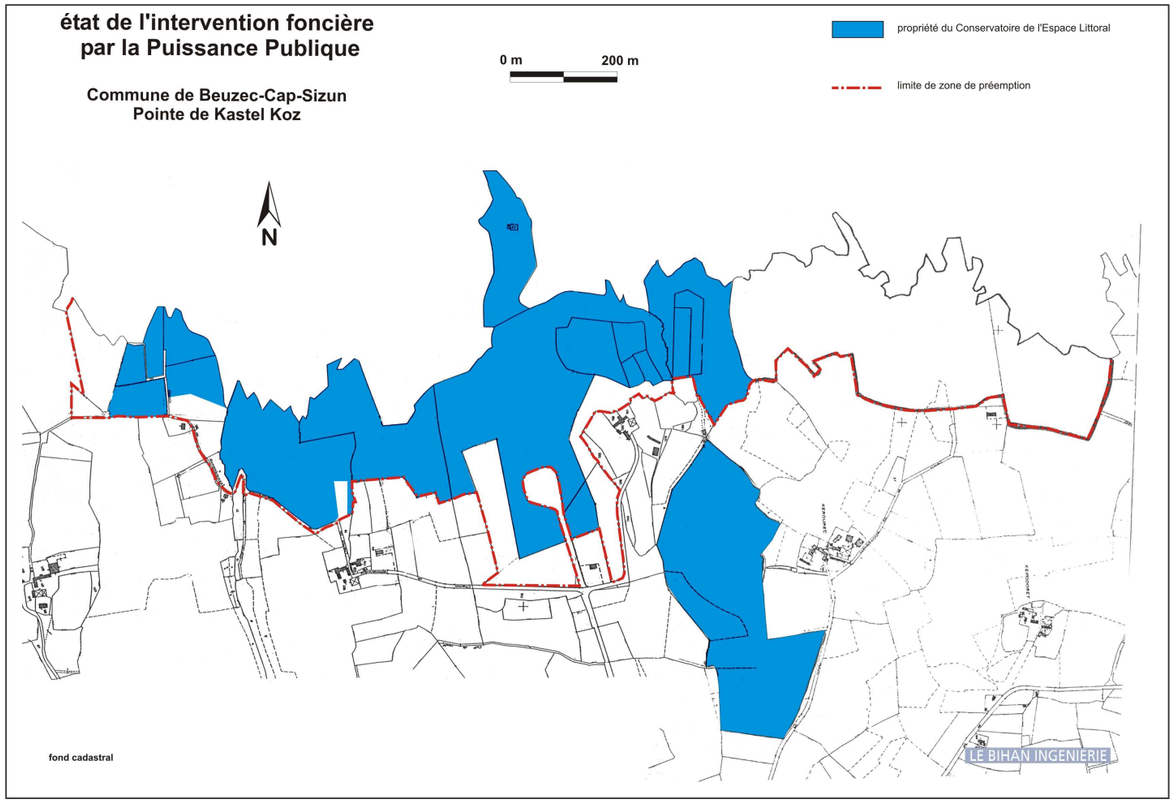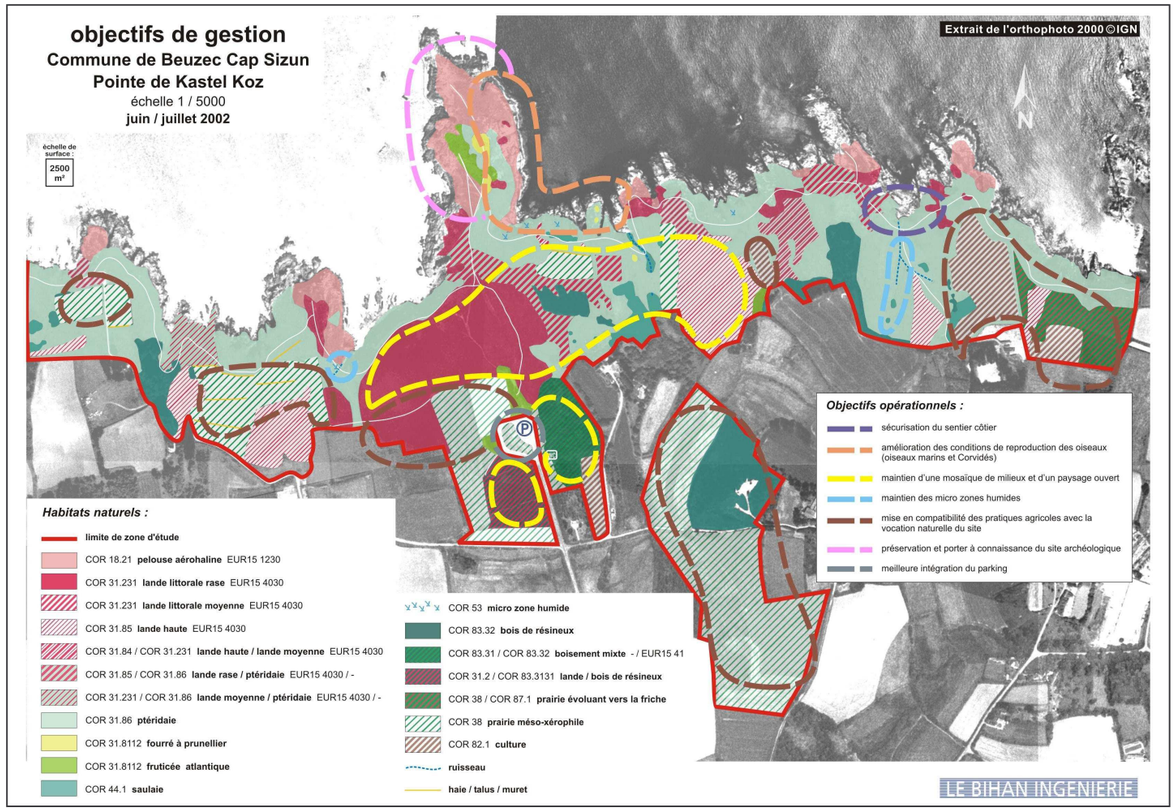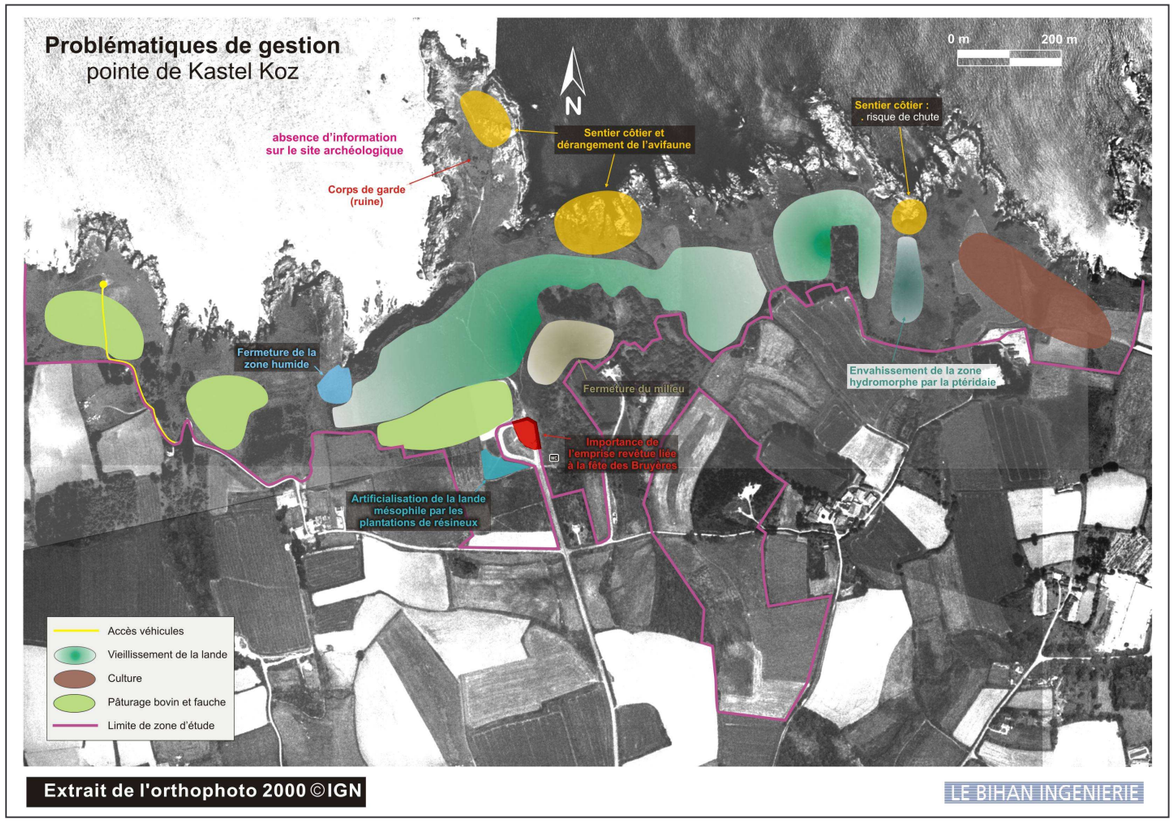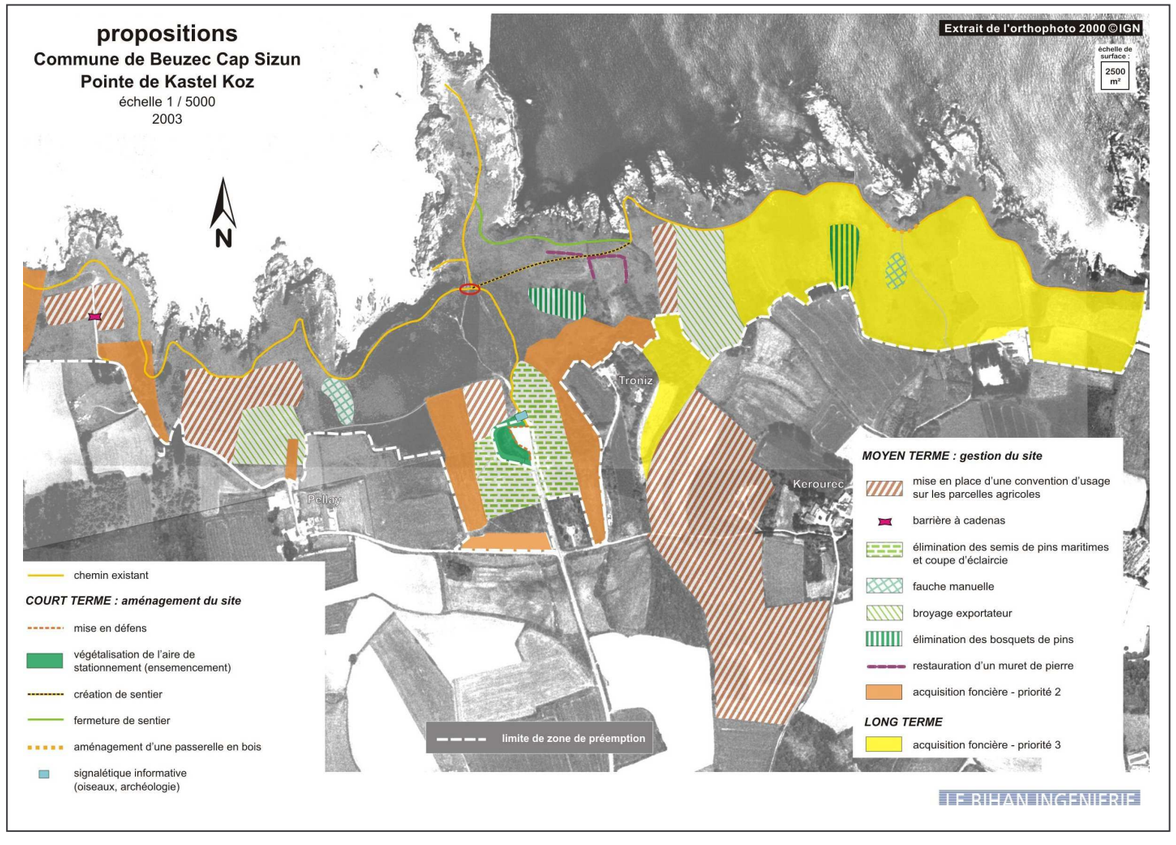# Diagnostic et Plan de gestion